1# Newsletter – June 2026

A Digital Network to Boost Opportunities of Marginalised Youth by Exploiting EU Programmes

Welcome to CareerBoost!

Vision: CareerBoost is a 12-month Erasmus+ initiative designed to empower youth organisations across Europe. By exploiting a wide range of EU programmes (Erasmus+, Horizon Europe, COSME, and more), we ensure that those working directly with marginalised youth have the tools to foster professional and personal growth.

Core Objectives:

- **O1: Awareness:** Increasing knowledge of EU programmes among youth organisations.
- **O2: Participation:** Fostering active involvement in EU projects to ensure equal access for all.
- **O3: Networking:** Establishing **EUYouthBridge**, transnational network for knowledge sharing and collaboration.

On 9 January 2026, the CareerBoost partners met in Mosta, Malta for the project's first Transnational Project Meeting.
We discussed key upcoming activities, including educational materials for youth organisations, the National Youth Dialogue Hackathon, the EUYouthBridge network, and our dissemination plans.



Project Partners:

CleverMind · mecb Driving Excellence & Innovation · E-SCHOOL EDUCATIONAL GROUP

2025-1-PL01-KA210-YOU-000352243

Website: career-boost.eu/
Facebook: @career-boost
LinkedIn: @career-boost
E-mail: info@career-boost.eu

Co-Funded by the European Union. Views and opinions expressed are however those of the author(s) only and do not necessarily reflect those of the European Union or the Foundation for the Development of the Education System (FRSE). Neither the European Union nor FRSE can be held responsible for them.

Co-funded by the European Union

A Digital Network to Boost Opportunities of Marginalised Youth by Exploiting EU Programmes



Key Achievements:

1. National Youth Hackathons: Local events where youth and experts co-design solutions to make EU programmes more accessible.

2. Digital Handbook: EU Opportunities: A concise guide (available in EN, PL, EL) detailing application processes for internships, volunteering, and training.

3. Career Path Worksheets: A set of 6+ practical tools using SMART goals to link EU programmes directly to career development.

What's next?

1. EUYouthBridge Network & Support: Network Establishment + User Guide & Training.

2. Success Stories & Toolkit: Release all 6 success story videos+ Complete Digital Toolkit Platform

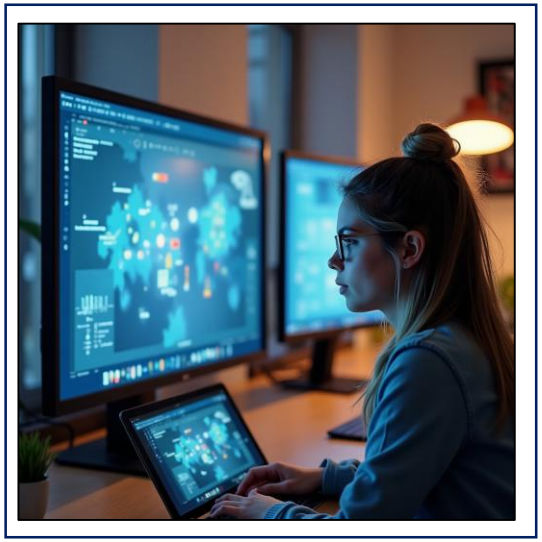

Spotlight: Member Success Story: "How CareerBoost Changed Our Organisation"
"Before joining EUYouthBridge, we didn't know where to start with EU programmes. The Digital Handbook and worksheets gave us a clear roadmap. We've now submitted our first Erasmus+ application for a youth exchange project, and we're confident it will be approved. The peer mentoring from other network members was invaluable!"

Website: career-boost.eu/
Facebook: @career-boost
LinkedIn: @career-boost
E-mail: info@career-boost.eu

Co-Funded by the European Union. Views and opinions expressed are however those of the author(s) only and do not necessarily reflect those of the European Union or the Foundation for the Development of the Education System (FRSE). Neither the European Union nor FRSE can be held responsible for them.

Co-funded by the European Union